Gc
929.2
El440le
1568112

M. L.

REYNOLDS HISTORICAL
GENEALOGY COLLECTION

GC

ALLEN COUNTY PUBLIC LIBRARY

3 1833 01209 2067

turn

GENEALOGY OF ELLIOTT FAMILY

COMPRISING THE ANCESTORS FROM ABOUT 1700 A.D.

AND ALL OF THE DESCENDANTS TO 1961 A.D.

OF

GEORGE AND ANNA RUSSELL ELLIOTT

TOGETHER WITH A RECORD OF RELATED BRANCHES

OF THE FAMILY

By

Howard H. Elliott

1961

1568112

Presented To

RALPH CALEB ELLIOTT

By His Father

Howard H. Elliott

1961.

PREFACE

IN THE YEAR 1910, as a lad of seventeen, I first visited my Great-Aunt and Uncle, Anna Elliott Cooper and James W. Cooper, at their home in Welsh, Louisiana; at that time located in Calcasieu Parish (since divided to form Jefferson Davis Parish). Here I met for the first time, my first-cousin once removed, Elizabeth Cooper, then twenty-eight years of age, and employed as bookkeeper in the local bank. The following year, 1911, I once again visited them at their home on a rice farm just outside of Welsh, La.

It was over a third of a century later, in the year 1947, that I next saw this cousin (who in the meantime had become Elizabeth Cooper Justice), when she visited our home near Windfall, Indiana. On this occasion, I asked her if she knew whether or not there existed, anywhere, a genealogy of the Elliott family. She told me that she thought her second cousin, Dr. Elliott Reuben King (transposed names of his maternal grandfather), of Letts, Iowa, (son of Dr. Elbridge Harrison King) had the information I was seeking.

Through sheer procrastination, to which I must confess, I too long delayed my request, and learned later of Dr. Elliott R. King's death in the veterans Hospital at Des Moines, Iowa, January 18, 1951. So now I again contacted my "Cousin Lizzie" about what might have become of the doctor's RECORDS. She referred me to his daughter, Lois Armentrout, residing at Crescent and Dee Road, Park Ridge, Illinois, to whom I addressed my inquiry late in 1954. She answered December 7, 1954, informing me that her uncle, Colonel Joseph Choate King (youngest brother of her father), of San Antonio, Texas, had collected quite a bit of the family history, and would no doubt be glad to hear from me. It was to him, Colonel Joseph C. King, that I wrote March 7, 1955. Three weeks later, March 27, 1955, (one day before my birthday), I received by registered mail an interesting letter from Colonel King (a copy of which appears on the next page), together with a painstakingly prepared genealogical manuscript, which he had gratuitously prepared for me, and which constitutes the main body of the genealogy.

Part of the text has been compared with the records in the Elliott family bible, which I now have in my possession, to lessen the chance of error, and also it has been supplemented, in some instances, by information drawn from the clippings found in a scrap book compiled by my grandmother Mary Malsby Elliott, and which I also cherish. To this has been added a few photographs from the family album, and VII th and VII th generation records, including those of my own descendants to date (1961).

I cannot pass this work on to posterity without again emphasizing to the present generation, and all those of the future, into whose hands it may fall, the great debt of gratitude we all owe to Dr. Elbridge H. King, whose careful record keeping and consecration to a "labor of love", has made it possible for generations as yet unborn to gain a knowledge of their family tree, and likewise to his son, Colonel Joseph C. King, whose faithful preservation of his father's labours, and whose own unselfish and generous efforts in extending their scope, has so greatly added to the richness of life for those who cherish their family's history.

Howard H. Elliott

March 1961

(Copy of letter from Colonel Joseph C. King to Howard H. Elliott)

121 E. Wildwood Drive.,

San Antonio 12, Texas

March 27, 1955.

My Dear Mr. Elliott:

Enclosed is the copy of the Elliott Genealogy as developed by my father, Dr. E. H. King, during his lifetime. It is in a record book, in his handwriting, and if there are errors, it may be his handwriting is sometimes hard to decipher. Please excuse typographical errors, as I am not much of a typist; however here is the data as I have it, and you can put it in such form as you may desire.

* * * * * * * * * * * * * *

My understanding of the origin of the Elliott Family, as told to me in my youth by older members of the family, were Quakers in Scotland, and were persecuted by the Scotch Convenentiers, so left Scotland and went to Northern Ireland, (we called them "Londonderry-Scotchmen"), from thence they emigrated to America. When and to what place, I do not know; maybe to Pennsylvania; that seems to be where they came from before moving to Maryland, thence to Ohio, later to Iowa. So I give it to you, as it was given to me.

This about winds up the clock, so as we say in the land of the Rio Grande,

Adios,

Sincerely,

JOSEPH C. KING (Signed)
Joseph C. King

Note:-

Joseph C. King, age 73, at the time of writing this letter, was a retired Colonel of the United States Army; and his father referred to above, Dr. Elbridge H. King, was a practicing physician at West Liberty, Iowa, and attended Caleb Elliott in his last illness of pneumonia, 1884. Caleb Elliott was my grandfather, and a first cousin to Dr. E. H. King's wife. -- H. H. Elliott

DESCENDANTS OF JOHN ELLIOTT, (1742-1817)

AS RESEARCHED BY DR. ELBRIDGE KING, BETWEEN THE YEARS 1886 and 1918 (year of his death). Left in manuscript form, and now in the possession of his son, Col. Joseph Choate King, #121 East Wildwood Drive, San Antonio, Texas. Copied by J.C.K., March 1955, for Howard H. Elliott.

Notes:- Roman Numerals refer to generation in the United States.

(Direct Line Denoted by Underscore)-H.H.E.

*This symbol opposite name indicates photograph of that person may be seen in the collection maintained by Howard H. Elliott.

MILLHOUSE

Thomas Millhouse

JOHN Millhouse

Born Jan. 8, 1722, Timahoe, Ireland

Died Sept. 26, 1796

Married Feb. 7, 1749, Chester Co., Pa.

Margaret Paschall

Born Oct. 4, 1724

Died April 26, 1809

Married in the Friends Meeting at Goshen, Chester Co., Pa.

Millhouse
John was the son of Thomas and Sarah Millhouse of Ireland.

CHILDREN:

1. Hannah

   Born Jan. 22, 1750
   Died Nov. 18, 1753

2. Sarah

   Born Aug. 11, 1751
   Died Jan. 14, 1833
   Married JOHN ELLIOTT Page 2.

3. William

   Born March 29, 1753
   Died April 14, 1753

4. Hannah

   Born April 24, 1754
   Died February 19, 1758

5. Mary

   Born March 17, 1766
   Died ----

6. Lydia

   Born October 15, 1758
   Died March 6, 1761

7. Ruth

   Born August 31, 1760
   Died ----

8. Lydia

   Born February 5, 1762
   Died ----

9. Thomas

   Born November 16, 1765
   Died ----

Copy for Ralph:
You will find John Millhouse involved in your family genealogy. He was the oldest brother of Hannah M. from whom President Nixon is a descendant on his Mother's side! HHE.

THE WHITE HOUSE

WASHINGTON

April 2, 1969

Dear Mr. Elliott:

President Nixon sincerely regrets that the great volume of mail has prevented an earlier acknowledgment of your letter. He wants you to know, however, that he greatly appreciates your interest in tracing family connections.

The Millhouse family mentioned in your letter would not appear to be closely related to the President. His great-great-great-great-grandfather, Thomas Milhous, born in 1699, and his wife, Sarah, came to this country in 1729. They had five sons: John, James, Thomas, Robert and William. John apparently was the eldest. The President was descended from William Milhous, who seems to have been the youngest son.

Timahoe in County Kildare is a village about 25 miles west of Dublin. There is a Quakers' graveyard there, although the former meeting house has disappeared.

With the President's best wishes,

Sincerely,

John R. Brown III

John R. Brown III
Staff Assistant
to the President

Mr. H. H. Elliott
Route 1, Box 21
Windfall, Indiana 46076

ELLIOTT

William Elliott - 1st

I. JOHN ELLIOTT - 1st
Born April 22, 1742
Died January 1, 1817
Married October 15, 1772
SARAH MILLHOUSE Page 1.
Born August 11, 1751
Died January 14, 1833

Married in New Garden Meeting, Chester County, Pa.

Moved to Pipe Creek Monthly Meeting, Frederick County, Maryland. Certificate Dated May 2, 1778

John was a son of William and Mary Elliott

II. CHILDREN:

1. Eli Page 3
Born November 1, 1773, Chester Co., Pa.
Died January 30, 1837, Knox Co., Ohio
Married October 20, 1798
Margaret Hughes

2. Hannah
Born September 7, 1776
Died Aug. 27, 1804, Knox Co., Ohio
Married December 23, 1802
Gideon Gibson

3. Amos
Born December 27, 1778, Frederick Co., Maryland
Died May 6, 1803

4. William (2nd)
Born December 14, 1780
Died September 23, 1786, Knox Co., Ohio

5. Ruth
Born December 9, 1783, Frederick Co., Maryland
Died August 12, 1843, Knox Co., Ohio
Married 1802 - Samuel Gibson

6. Mary
Born April 16, 1786, Frederick Co., Md.
Died March 6, 1816, Frederick Co., Md.
Married Luke Ingman
Died April 2, 1829, Frederick Co., Md.

7. Joanna
Born April 21, 1789, Frederick Co., Md.
Died March 29, 1833, Frederick Co., Md.
Married Luke Ingman

8. John Jr. (2nd)
Born March 4, 1792
Died November 2, 1843, Frederick Co., Md.
Married June 22, 1818
*Elizabeth Russell (Aunt Betsey Elliott)
Born Feb. 18, 1796, Frederick Co., Md.
Died July 2, 1876, West Liberty, Iowa.
No Children

ELLIOTT

William (1st) (Page 2)

I. John (1st) (Page 2)

II. ELI ELLIOTT

Born November 1, 1773, Chester Co., Pa.
Died January 30, 1837, Knox Co., Ohio
Married October 20, 1798

Margaret Hughes
Born February 16, 1781
Died September 10, 1851

Married in Bush Creek, Maryland, Friends Meeting. Came to Iowa with her daughter, Sarah M. Wright. Died in Cedar Co. and is buried in the Friends Cemetery 2 miles north of West Liberty, Iowa.

Eli Elliott moved to Knox County, Ohio, in 1830. Farmer.

III. CHILDREN:

1. Jesse Page 4
Born June 22, 1799, Frederick Co., Md.
Died March 31, 1862, Decatur, Illinois
Married May 20, 1824, Maryland
Sarah Ratcliff

2. George Page 5
Born April 10, 1801, Frederick Co., Md.
Died March 31, 1887, West Liberty, Iowa
Married December 28, 1826
Anna Russell

3. Sarah Millhouse (Sally) Page 6
Born June 19, 1803, Frederick Co., Md.
Died April 3, 1887, West Liberty, Iowa
Married April 30, 1835
John Wright (2nd wife)

4. Eli (Junior) Page 7
Born July 7, 1805, Frederick Co., Md.
Died May 10, 1883, New Rochelle, N. Y.
Married Sarah Underhill, Sept. 14, 1837

5. Reuben Page 8
Born August 12, 1807, Frederick Co., Md.
Died August 24, 1889, West Liberty, Iowa
Married March 19, 1840, Ellen Richardson

6. Upton Page 8
Born December 15, 1810, Frederick Co., Md.
Died December 17, 1882, West Liberty, Iowa
Married May 30, 1838, Lydia Malsby

7. Elizabeth H.
Born January 31, 1813, Frederick Co., Md.
Died July 17, 1843, Knox Co., Ohio
Married 1838, Hiram Gibson

8. Ann R.
Born October 20, 1815, Frederick Co., Md.
Died February 28, 1880, Lockland, Ohio
Job Palmer

9. Mary
Born March 2, 1818, Frederick Co., Md.
Died September 19, 1838, Knox Co., Ohio
Unmarried

10. William H. (3rd)
Born November 15, 1820, Frederick Co., Md.
Died July 31, 1844, Knox Co., Ohio
Unmarried

ELLIOTT

I. John
II. Eli - Page 3
III. JESSIE ELLIOTT
JESSE
Born June 22, 1799, Frederick Co., Md.
Died March 31, 1862, Decatur, Illinois
Married June 21, 1824
Sarah Ratcliff
Born April 30, 1798, Maryland
Died September 3, 1863, Decatur, Ill.

IV. CHILDREN

1. Thomas
Born October 2, 1825, Baltimore, Md.
Died December 30, 1825, Baltimore, Md.

2. Eliza M.
Born April 10, 1827, Frederick Co., Md.
Died December 27, 1847
Married May 7, 1841
Warren Oglesby

3. Henry P.
Born January 27, 1829, Baltimore, Md.
Died February 16, 1859, Decatur, Ill.
Married March 26, 1850, Decatur, Ill.
Maria A. Giles, Died 23 Yrs. Old
Child - Charles

4. James) Born Oct. 30, 1831. Died July 10, 18
Thomas) " " " " , Baltimore, Md.
(Page 8A)
Married November 30, 1875,
Jennie Starr, Boise, Idaho

5. Charles
Born September 12, 1834, Baltimore, Md.
Died October 7, 1835

6. Mary E.
Born April 28, 1839, Decatur, Illinois
Died September 30, 1863
Married November 7, 1860
F. Pitt Hardy

ELLIOTT

I. John
II. Eli Page 3
III. GEORGE ELLIOTT

Born April 10, 1801, Frederick Co., Md.
Died March 31, 1887, West Liberty, Iowa
Married Anna Russell, December 28, 1826;
New Market, Md.
Born April 16, 1806, Frederick Co., Md.
Died July 7, 1869, Cedar County, Iowa

Family moved to Iowa in 1885, on a farm in lower end of Cedar Co., Springdale Twp., 2 miles north of West Liberty.

Obituary in West Liberty Paper:
Died WAPSIE INDEX

Near West Liberty, Iowa, 3d month 31, 1887, GEORGE ELLIOTT, aged 86 years, lacking ten days. Deceased was among the "old settlers", now so rapidly passing away, having moved here with his family, from Fredericks County, Maryland, in 1885.

He was well known as a man of unusual strength and vigor for one of his years, and although his decline was marked and certain during the last three months, his mind remained clear and bright till a few hours of his death, when he became unconscious. He enjoyed life and desired to get well, but accepted the inevitable without a murmur, and his tender consideration toward those about him, and the unvarying patience with which he bore the slow and tedious going out of life were as consoling to his friends as they were beautiful.

(Name of paper not on clipping found among Dr. E.H. King's papers.-J.C.K.)

See Genealogy of Russell Family (P.2) edited by Isaac S. Russell, June 1889, and entered in Library of Congress, Washington, D.C., a copy of which is now possessed by Howard H. Elliott.

IV. CHILDREN:

1. Caleb Page 9
Born Oct. 22, 1828, Frederick Co., Md.
Died Octo. 19, 1884, West Liberty, Iowa
Married Mary Malsby

2. Susan Page 9
Born Aug. 21, 1830, Frederick Co., Md.
Died March 25, 1913, West Liberty, Iowa
Married John A. Webb

3. John (3rd)*
Born Sept. 17, 1832, Frederick Co., Md.
Died June 16, 1863, Killed in a sawmill accident near West Liberty, Iowa.

4. Elizabeth Page 10
Born April 4, 1835, Frederick Co., Md.
Died March 4, 1906, West Liberty, Iowa
Married William R. Childs

5. Eli (iii) Page 10
Born March 27, 1837, Frederick Co., Md.
Died November 1917, Wrightstown, Pa.

6. Rachel Page 10
Born Feb. 1, 1840, Frederick Co., Md.
Died Jan. 24, 1904, DesMoines, Iowa
Married Albert F. Keith (3rd wife)

7. Mary Page 11
Born Sept. 14, 1841, Frederick Co., Md.
Died May 16, 1875, Johnson County, Iowa
Married Albert F. Keith (2d wife)

8. Thomas
Born March 11, 1843; Died August 8, 1843.

9. Anna Page 11
Born Sept. 14, 1844, Frederick Co., Md.
Died May 24, 1934, Little Rock, Arkansas
Married James Cooper

10. Willian Snowden (4th) Page 11
Born March 8, 1846, Frederick Co., Md.
Died March 4, 1906, West Liberty, Iowa
Married Cassie McDonald

11. Issac
Born May 19, 1848; Died August 30, 1849

12. George Jr.
Born February 23, 1850; Died July 25, 1850

(p. 5A)

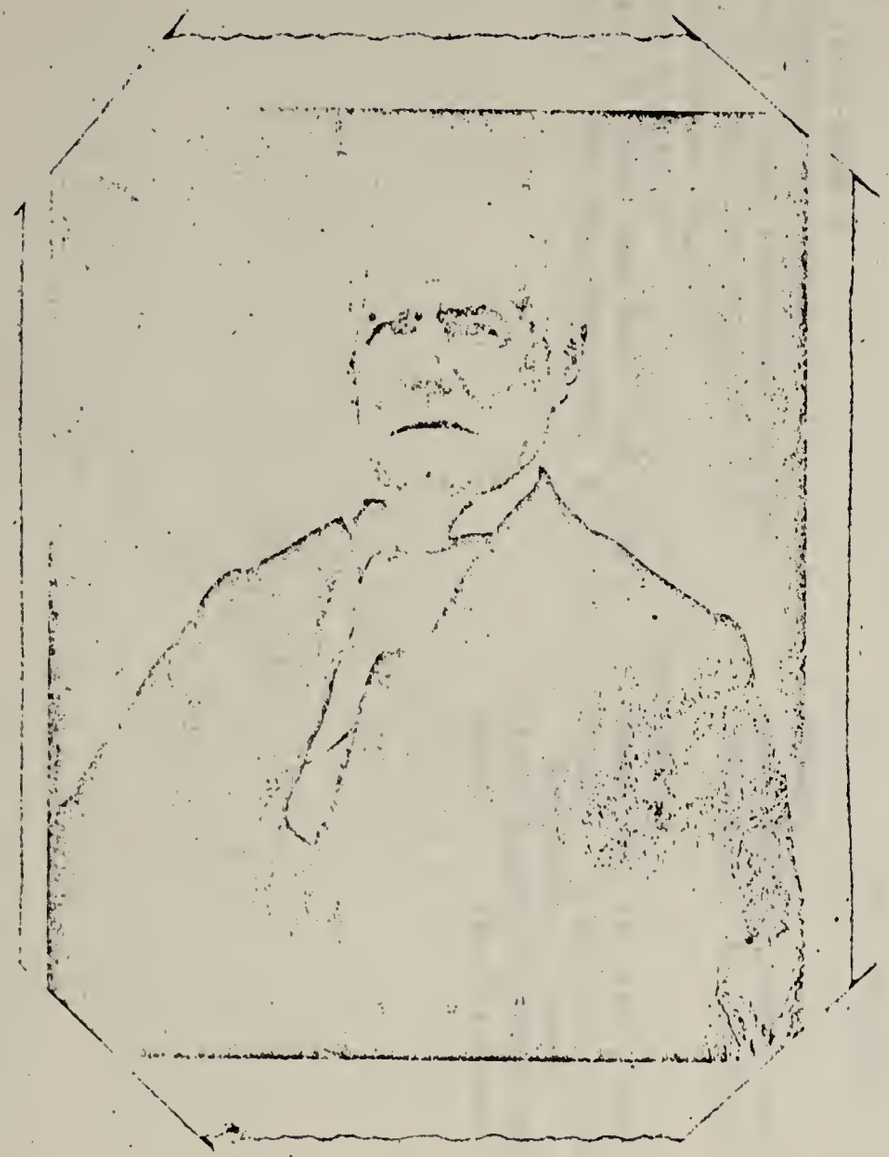

GEORGE ELLIOTT

1801 - 1887

ANNA RUSSELL ELLIOTT

1806 - 1869

See Russell Geneology

ELLIOTT - WRIGHT

I. John
II. Eli (1st) Page 3
III. SARAH MILLHOUSE ELLIOTT, ("Sally")*
Born May 19, 1803, Frederick Co., Md.
Died April 3, 1887, West Liberty, Iowa
Married April 30, 1835, Knox Co., Ohio
John Wright (Widower with 4 children)
Born November 16, 1796, Louden Co., Va.
Died February 10, 1870, West Liberty, Ia.
Shoemaker and Farmer
Came to Knox Co., Ohio, then to Cedar Co., Iowa, in 1842. Later in Boot and Shoe business in West Liberty, Iowa.

Sarah was his second wife. His first wife was Ann Richardson, (who was my Gr. Grandfather, Isaac Richardson's sister)--Joseph C. King

IV. CHILDREN:

1. George
Born June 14, 1838; Died October 28, 1838.
Knox County, Ohio

2. Ann
Born June 21, 1839; Died December 14, 1839
Knox County, Ohio

3. Charles E.
Born January 7, 1841, Knox County, Ohio
Died September 18,1864, Memphis, Tenn.
Pvt. Co. D, 35th Iowa Vol. Inv.
Died in hospital in Memphis, body brought home and buried in Friend's Cemetery, 2 miles north of West Liberty.

4. Martha E.
Born March 17, 1843, Knox County, Ohio
Died July 22, 1851, Cedar Co., Iowa

****

ELLIOTT

I. John
II. Eli (1st) Page 3
III. ELI ELLIOTT, Jr. (2d Eli)
Born March 7, 1805, Frederick Co., Md.
Died May 10, 1835, New Rochelle, N.Y.
Married September 14, 1837
Sarah P. Underhill
Born July 29, 1815, New York City, N.Y.
Died May 19, 1866, New York City, N.Y.

IV. CHILDREN

1. Samuel
Born July 13, 1838, New York City, N.Y.
Died August 12, 1838, New York City, N.Y.

2. Edward
Born July 18, 1843, New York City, N.Y.
Died ----; Married October 29, 1874
Elizabeth C. Jones
Born August 25, 1841, New York City, N.Y.
Died ---- (No Children)

ELLIOTT

I. John
II. Eli Page 3
III. REUBEN ELLIOTT

Born August 12, 1807, Frederick Co., Md.
Died August 24, 1889, West Liberty, Iowa
Married March 19, 1840, Knox Co., Ohio
Ellen Wright Richardson
Born May 20, 1882, Knox Co., Ohio
Died October 21, 1892, West Liberty, Iowa
(Daughter of Judge Isaac N. and Elinor Vore Richardson, Knox Co., Ohio)

Blacksmith and farmer, Knox County, Ohio. Came to Iowa in 1853 and made a farm in the southern part of Springdale Twp., Cedar County. In 1874, retired from the farm and removed to West Liberty. Member of the Society of Friends.

IV. CHILDREN

1. Maria Deshong Page 12
Born October 5, 1842, Knox County, Ohio
Died May , 1925, Salt Lake City, Utah
Married December 13, 1860
John Lewis Henderson

2. Amanda Farquhar Page 12
Born June 25, 1845, Knox County, Ohio
Died January 13, 1928, Salt Lake City, Utah
Married January 16, 1867
Lillburn W. Henderson

3. Florence Richardson Page 13
Born October 30, 1847, Knox County, Ohio
Died October 3, 1893, Muscatine, Iowa
Married December 5, 1867
Elbridge Harrison King

4. William Vore (5th) Page 13
Born February 9, 1850, Knox County, Ohio
Died April 10, 1925, DesMoines, Iowa
Married November 16, 1876
Elizabeth Henderson

5. Isaac Richardson Page 14
Born July 7, 1854, Cedar County, Iowa
Died January 3, 1896, Knoxville, Iowa
Married July 3, 1876
Jennie Evans

****

ELLIOTT

I. John
II. Eli Page 3
III. UPTON ELLIOTT*
Born December 15, 1810, Frederick Co., Md.
Died December 17, 1882, West Liberty Iowa
Married May 30, 1838, Richmond, Ind.
Lydia C. Malsby*
Born October 21, 1807, Harford Co., Md.
Died April 2, 1897, West Liberty, Iowa

Lumber dealer in Richmond, Indiana. Moved to Hagerstown, Md., in 1848; a year later moved back to Richmond. 1871 removed to West Liberty, Iowa.

IV. CHILDREN

1. Mary M.
Born February 22, 1839, Richmond, Indiana
Died April 17, 1864, Richmond, Indiana
Not Married

2. Charles P. Page 14
Born August 31, 1841, Richmond, Indiana
Died , Cedar County, Iowa
Married 1st Anna Clapman
2d Mrs. Carrie L. Meredith

3. Margaret
Born July 21, 1843, Richmond, Indiana
Died December 12, 1866, Richmond, Indiana
Not Married

ELLIOTT

I. John

II. Eli (1st)

III. Jesse, Page 4

IV. THOMAS ELLIOTT
Born October 1831, Baltimore, Md.
Died ----
Married November 30, 1875, Boise, Idaho
Jennie Starr
Born November 18, 1865 ----
Died ----

V. CHILDREN

1. Jesse (2d)
Born December 11, 1876, Emmett, Idaho

2. Mary
Born August 8, 1879, Emmett, Idaho

3. Annie
Born April 25, 1882, Emmett, Idaho

4. Thomas (Junior)
Born March 1, 1888, Emmett, Idaho

5. Norman
Born November 17, 1890, Emmett, Idaho

ELLIOTT

I. John
II. Eli
III. George Page 5
IV. CALEB ELLIOTT

Born October 22, 1828, Frederick Co., Md.
Died October 19, 1884, West Liberty, Iowa
Married September 26, 1867, Richmond, Ind.
Mary Malsby
Born March 28, 1843, Richmond, Indiana
Died March 10, 1923, Waynesville, Ohio
Interment Oak Ridge Cemetery
West Liberty, Iowa

(After the death of her husband, Mary Malsby Elliott returned to Richmond, Indiana, for residence. Some years later she was married to Charles H. Shute, who died in 1901.)

V. CHILDREN

1. John Malsby Elliott Page 11A
Born July 25, 1870, West Liberty, Iowa
Died August 15, 1959, Tipton, Indiana;
Interment Richmond, Indiana
Married June 25, 1892, Richmond, Indiana
Arra M. Hunt
Born July 25, 1875: Died ----

2. Anna Russell Elliott*
Born June 6, 1872 at Richmond, Indiana
Died August 30, 1879, West Liberty, Iowa

3. Edna*
Born September 17, 1877, West Liberty, Iowa
Died September 6, 1879, West Liberty, Iowa

Note: Both of the above sisters were victims of a diphtheria epidemic, and at the death of the first, the passing of the other was so close that the remains were kept and a double funeral held. - H.H.E.

(West Liberty, Iowa, newspaper clipping preserved in the scrapbook of Mary Malsby Elliott, now in the possession of Howard H. Elliott.)

THE WAPSIE INDEX

James Morgan, Caleb Elliott
* * * Editors * *

Friday, October 24, 1884

Died,

at his residence in West Liberty, Iowa, on Sunday evening, October 19th, 1884, of pleuro-pneumonia, Caleb Elliott, aged 55 years, 11 months and 28 days.

Caleb Elliott, son of George and Anna Elliott, was born in Frederick Co., Maryland, Oct. 22nd, 1828, and there resided during his youth and early manhood. In the spring of 1854 in company with his friend, the late W. R. Childs, he came to Iowa, and with the exception of the years, 1872, 3, and 4, which were spent in Richmond, Ind., the remainder of his life was spent in and around West Liberty. He was married Sept. 26th, 1867, to Mary Malsby of Richmond, Ind., who with, one son, survives him. Two daughters fell victims to that terrible disease, typhtheria, in the fall of 1879.

Born AND RAISED A MEMBER OF THE SOCIETY OF FRIENDS (Hicksite), he was a firm believer in their Unitarian doctrine of the "Fatherhood of God and the brotherhood of man." He was a reader, a student, a thinker, and in religious belief and practise, a moralist. How to live right, was to his mind a question of far greater interest and importance than any effort to pierce the veil of the unknown future. "Whatever the future may have in store for us," he once said to the writer, "I am satisfied the best and only preparation we can make is to live pure, true, earnest, loving and intelligent lives here."

He was a man of firm and strong convictions, not aggressive and argumentative, but earnest and consistent. In every good work, he was hand to hand and heart to heart, with every other worker without regard to sect or creed. His perceptions of right and wrong were clear and distinct, and his conscientious following of those perceptions made him loved, honored and trusted by all who knew him. His friendships were strong and deep, and his sorrow at the loss of his lifelong friend and brother, W. R. Childs, who passed away just three months before him, was more than the sorrow of a brother, as his friendship and love had exceeded that of a brother.

His funeral on Wednesday afternoon, was largely attended by his friends and neighbors. The public schools were closed in respect to the noble man, who, for years past has been the active, careful President of the Board of Education. He is gone. His body is laid away in the cemetery by the side of the daughters he loved and mourned, but his life, his kind, truthful, earnest life, is before us as an example, and may we follow in his footsteps and do honor to his precious memory.

* * * * * * * * * * *

(p. 9A)

CALEB ELLIOTT

1828 - 1884

MARY MALSBY ELLIOTT

1843 - 1923

ELLIOTT - WEBB

I. John
II. Eli (1st)
III. George Page 5

IV: Susan Elliott*
Born August 21, 1830, New Market, Maryland.
Died March 25, 1913, West Liberty, Iowa
Married September 11, 1862
John A. Webb
Born July 19, 1826, Salem, Ohio
Died West Liberty, Iowa, December 17, 1906

(Stock dealer and Farmer, West Liberty)

V. CHILDREN:

1. William R.*
Born August 25, 1864, West Liberty, Iowa
Died _____
Married Emmarilla ____ (No Children)
(Widow remarried Albert Crampton 12/13 of Moline, Illinois)

2. Edward L.
Born October 1, 1866, West Liberty, Iowa
Died_____ (Living 1959)
Married June 14, 1906, West Liberty, Iowa
Caroline Francis
Born June 15, 1880, Hixton, Wisconsin

3. Anna M.
Born November 6, 1872, West Liberty, Iowa
Died November 3, 1874, West Liberty, Iowa

* * * * * * *

ELLIOTT - CHILDS

I. John
II. Eli (1st)
III. George Page 5

IV. ELIZABETH ELLIOTT*
Born April 4, 1835, Frederick Co., Md.
Died March 4, 1906, West Liberty, Iowa
Married February 18, 1862, West Liberty
William R. Childs
Born September 1, 1831 _____, Virginia
Died June 19, 1884, West Liberty, Iowa

(Grain Merchant, West Liberty, Iowa)

V. CHILDREN:

1. Harold M.*
Born February 5, 1863, West Liberty, Iowa
Died January 9, 1941, Mercy Hospital, Iowa City, Iowa
(Never Married) (Trainer of Race Horses)

2. Anna E.
Born September 6, 1866, West Liberty, Iowa
Died January 15, 1867, West Liberty, Iowa

3. Herbert R.
Born August 31, 1868, West Liberty, Iowa
Died_____
Married November 11, 1908, Moulton, Iowa
Margaret Sellers
Born December 7, 1876, Moulton, Iowa
Died_____

VI. CHILDREN
1. Harold - Born Nov. 5, 1910, W. Liberty

ELLIOTT

I. John
II. Eli (1st)
III. George Page 5

IV. ELI ELLIOTT* (3d)
Born March 27, 1837, Frederick Co., Md.
Died November, 1917, Wrightstown, Pa.
Married (1st) October 29, 1871,
Warren Co., Ia.
Hallie Hensilwood HINSHILWOOD
Born October 24, 1849, Salem, Ohio
Died January 2, 1879, West Liberty, Iowa

Married (2d) March 14, 1889, Louden, Co.
Virginia - Anna L. Smith
Born July 4, 1862, Louden Co., Virginia
Died August 6, 1922, Wrightstown, Pa.

V. CHILDREN (By first wife)

1. Nina
Born November 11, 1872
Died December 14, 1873; Cedar Co., Iowa

2. Henry R.*
Born December 8, 1874, Cedar County, Iowa
Died April 21, 1955, Seattle, Washington
Married (1st) Sept. 27, --, Nome, Alaska.
Martha Hughes MURPHY
Married (2d) Christine --, Born in Canada
(Sea Captain; retired to residence at
#7024 Earl Ave., N.W., Seattle, Wash.)

3. Loring C.*
Born December 8, 1878, West Liberty, Iowa
Died _____, Los Angeles, California
Married ___, 1908
Luella Finley
Died March 9, 1957, Los Angeles, Calif.

VI. CHILDREN: one daughter

4. Beulah J. (By 2d Wife)
Born August 2, 1890, West Liberty, Iowa
Died _____(Living 1961)
Married August __, 1914, Louden Co., Va.
Robert E. Atkinson
Died April 27, 1958, Newtown, Pa.

==========

ELLIOTT- KEITH

I. John
II. Eli (1st)
III. George Page 5

IV. RACHEL ELLIOTT*
Born February 1, 1840, Frederick Co., Md.
Died January, 1904, Des Moines, Iowa
Married Oct. 25, 1877, West Liberty, Iowa
Albert F. Keith (3d Wife)
Born June 23, 1844, Frederick Co., Md.
Died ____1909, Des Moines, Iowa

(Stove merchant, Des Moines, Iowa;
Both are buried at West Liberty, Iowa)

V V. CHILDREN:

1. Robert R.*
Born February 13, 1879, West Liberty, Iowa
Died_____
Married Adah_____

VI. CHILDREN:
1. Herbert

NOTE: Because of only meager & sketch information, the (VI.th) generation is shown here, somewhere ahead of it's logical arrangement. - H.H.E.

ELLIOTT - KEITH

I. John
II. Eli (1st)
III. George Page 5

IV. MARY ELLIOTT*

Born Sept. 14, 1841, Frederick Co., Md.
Died May 6, 1875, Lone Tree, Iowa
Married June 10, 1873, W. Liberty, Iowa
Alfred F. Keith (2d wife)
Born June 23, 1824
Died ____ 1909, Des Moines, Iowa
(Stove Merchant, Des Moines, Iowa)

V CHILDREN

1. Mary E.
Born April 24, 1875, Lone Tree, Iowa
Died Aug. 9, 1875, West Liberty, Iowa

NOTE: Following the death of his wife, Mary Elliott, Albert F. Keith married her older sister, Rachel Elliott.

H.H.E.

ELLIOTT - COOPER

I. John
II. Eli Page 5
III. George

IV. ANNA ELLIOTT*
Born Sept. 14, 1844, Frederick Co., Md.
Died May 24, 1934, Little Rock, Ark.
Married June 16, 1874, W. Liberty, Iowa
James W. Cooper*
Born May 4, 1875
Died October 14, 1927, Little Rock, Ark.

(Farmer Cedar Co., Iowa; Later Welsh, La.
Retired at Little Rock, Arkansas)

V. CHILDREN

1. Albert F.
Born October 14, 1875, Henry Co., Iowa
Died Sept. 12, 1958, Ellensburg, Wash.
Married August 27, 1902
Jennie Turner
Born_____, Died Dec. 16, 1938, Kimble, Neb.

2. George E.*
Born March 23, 1877, Cedar Co., Iowa
Died Nov. 13, 1952, Seattle, Washington
Married Sept. 19, 1902, Annette Blish

3. Mary E.
Born July 7, 1878, Cedar Co., Iowa
Died Dec. 10, 1884, Cedar Co., Iowa

4. Elizabeth W.*
Born Sept. 22, 1882, Cedar Co., Iowa
Died_____
Married May 22, 1934, Little Rock, Ark.
_____ Justice; Died Nov. 10, 1946,
Little Rock, Ark.

5. James Harold*
Born June 2, 1887, Cedar Co., Iowa
Died Oct. 30, 1950, Laredo, Texas
(D.V.S. Gov't. U.S.)
Married Dec. 31, 1913,
Eula Anthony (No Children)

* * * * * * *

I. John
II. Eli
III. George

IV. WILLIAN SNOWDEN ELLIOTT* (4th)
Born March 8, 1846, Frederick Co., Md.
Died March 4, 1906, West Liberty, Iowa
Married Dec. 22, 1870
Cassie McDonald*
Born June 26, 1853
Died Feb. 27, 1921, Maquokata, Iowa
(Farmer & Traveling Salesman)

V. CHILDREN

1. Edith M.
Born April 27, 1872, West Liberty, Iowa
Died June__, 1949, Maquokata, Iowa
Married April 28, 1891; Edgar D. Harris (Dec

2. Orrison G.
Born March 2, 1878, Lone Tree, Iowa
Died August 26, 1880, Virginia City, Nevada

3. Edward M.
Born October 4, 1883, Rockport, Indiana
Died July __, 1951, in California
Married_____

V. Edith M. Elliott*
Born April 27, 1872, W. Liberty, Iowa
Died June__, 1949, Maquokata, Iowa
Married Apr.28,1981, Edgar D. Harris

VI. CHILDREN

1. Eleanor, Born____, Died____, Married____
Irwin; (Resides Iowa City, Ia., 1960)

NOTE: Because of meager & sketch information, the VIth generation is shown here, somewhat ahead of it's logical location. --H.H.E.

ELLIOTT

I. John
II. Eli
III. George
IV. Caleb Page 9

V. JOHN M.*
Born July 25, 1870, West Liberty, Iowa
Died August 15, 1959, Tipton, Indiana
Married June 25, 1892, Richmond, Ind.
Arra M. Hunt (1st wife)
Born July 25, 1875, Richmond, Ind.
Died Richmond, Ind.
Divorced in 1931, Richmond, Ind.

Married
Mrs. Esther Miller (2d wife)
(Resident of Richmond) at
Liberty, Indiana, 1935
Divorced the same year, Richmond, Ind.

VI. CHILDREN

1. Howard H. Elliott Page 17
Born March 28, 1893, Richmond, Indiana
Died Dec. 12, 1970, Tipton, Indiana
Married Aug. 20, 1919, Richmond, Indiana
Doris Odette Wogaman
Born June 29, 1901, Henry County, Indiana
Died _____

ELLIOTT - HENDERSON

I. John
II. Eli (1st)
III. Reuben Page 8

IV. MARIA DESHONG ELLIOTT
Born Oct. 5, 1842, Knox Co., Ohio
Died May__, 1925, Salt Lake City, Utah
Married Dec. 13, 1860, Cedar Co., Iowa
John Lewis Henderson
Born Dec. 5, 1839, Belmont Co., Ohio
Died March 21, 1896, W. Liberty, Iowa

(Farmer Cedar Co., Iowa; later merchant, West Liberty, Iowa)

V. CHILDREN

1. Elliott L. Page 13
Born June 20, 1862, Cedar County, Iowa
Died_____
Married June 20, 1889, W. Liberty, Iowa
Augusta Wallender
Born Feb. 2, 1864, Keewanee, Illinois
Died____

2. Lura
Born Jan. 28, 1864, Cedar Co., Iowa
Died _____, Knoxville, Iowa
Married Sept. 22,1891, W. Liberty, Iowa
Jeptha D. Hanks (No children)

3. Jessie
Born Dec. 10,1866, Cedar Co., Iowa
Died_____, California (Not married)

4. Frederick
Born Feb. 3, 1869, Cedar Co., Iowa
Died 1911; thrown from horse and killed in New Mexico (Not married)

5. Charles R.
Born Jan. 19, 1873, Cedar Co., Iowa
Died May 15, 1902, West Liberty, Iowa (Not married)

6. Sarah E.
Born Jan. 5, 1878, Cedar Co., Iowa (Living 1955)
Married Nov. 22, 1904, Salt Lake City,Utah
George S. Mantle

ELLIOTT - HENDERSON

I. John
II. Eli (1st)
III. Reuben Page 8

IV. AMANDA FARQUHAR ELLIOTT
Born June 25, 1854, Knox Co., Ohio
Died Jan. 13, 1928, Salt Lake City,Utah
Married January 16, 1867
Lillburn W. Henderson
Born June 26, 1841, Belmont Co., Ohio
Died Nov. 29, 1905, W. Liberty, Iowa

(Sgt. & 2d Lt. Co. "A", 5th Iowa Vol. Inf. 1861-64) Farmer.

V. CHILDREN

1. Elma
Born January 4, 1868, Cedar Co., Iowa
Died_____, Los Angelos, Calif.
(Not married)

2. Florence
Born Aug. 28, 1869, Muscatine Co., Iowa
Died June 12, 1890, W. Liberty, Iowa
(Not married)

3. Edward Lee
Born March 16, 1871, West Liberty, Iowa
Died_____
(Not married)

4. Hugh
Born February 3, West Liberty, Iowa
Living 1955
Married Edith Thompson, Millersburg, Iowa

5. Robert
Born January 21, 1875, W. Liberty, Iowa
Living 1955
Married Olive Smith

6. Ellen
Born Feb. 26, 1876, West Liberty, Iowa
Not married

7. Elizabeth
Born March 27, 1878, West Liberty, Iowa
Deceased

8. Frank
Born March 7, 1882, West Liberty, Iowa
Not married

9. William R.
Born August 14, 1884, W. Liberty, Iowa
Deceased

ELLIOTT - KING

I. John
II. Eli (1st)
III. Reuben Page 8

IV. FLORENCE RICHARDSON ELLIOTT
Born Oct. 30, 1847, Knox Co., Ohio
Died Oct. 3, 1893, Muscatine, Iowa
Married Dec. 5, 1867, Cedar Co, Iowa
Elbridge Harrison King
Born Sept. 10, 1843, Whitefield, Maine
Died Feb. 14, 1918, Muscatine, Iowa

(Physician and Surgeon, W. Liberty, Iowa; moved to Muscatine, Iowa, Dec. 1890. Pvt. C. "D", 35th Ia. Vol. Inf. 1862-3)

V. CHILDREN

1. Elliott Reuben (Page 15)
Born June 12, 1869, W. Liberty, Iowa
Died Jan. 18, 1951, Des Moines, Iowa (V.A. Hospital)
Married Jan. 17, 1895, W. Liberty, Iowa
Dora Wright

2. Albert Ady (Page 15)
Born July 14, 1873, Steamboat Rock, Iowa
Died July 31, 1951, El Paso, Texas
Married Sept. 19, 1914, Ft. Yellowstone, Wyo.
Katharine Piercy Edmonds

3. Ellen Elliott (Page 16)
Born Jan. 15, 1878, W. Liberty, Iowa
Living 1955
Married Sept. 26, 1916, Wapello, Iowa
James Howard Westbrook

4. Joseph Choate (Page16)
Born Nov. 20, 1882, W. Liberty, Iowa
Living 1955
Married Sept. 2, 1911, Ft. Ethan Allen, Vt.
Charlotte Ellen Ryan

5. Miriam Manning (Page 16)
Born July 22, 1886, W. Liberty, Iowa
Living 1955
Married Jan. 17, 1906, New York City, N.Y.
William Grove Reid

* * * * *

I. John
II. Eli (1st)
III. Reuben Page 8

IV. WILLIAM VORE ELLIOTT (5th)
Born Feb. 9, 1850, Knox Co., Ohio
Died April 10, 1925, Des Moines, Iowa
Married Nov. 16, 1876, W. Liberty, Iowa
Elizabeth Henderson
Born Sept. 3, 1848, Belmont Co., Ohio
Died_____, Knoxville, Iowa

(Druggist; later Livery Stable, Knoxville, Iowa)

V. CHILDREN

1. Louis R.
Born Oct. 7, 1878, West Liberty, Iowa
Died____, 1953, Des Moines, Iowa
Married Feb.__, 1901, Knoxville, Iowa
Stella Weingarten
(Corporal Co. "D", 5125 Ia. Vol. Inv. 1898-99; Service in Phillipine Islands. Died in V.A. Hospital, Des Moines, Iowa)

2. Carroll V.
Born Nov. 27, 1888, Knoxville, Iowa
Died June 3, 1896, Knoxville, Iowa

ELLIOTT

I. John
II. Eli (1st)
III. Reuben Page 8

IV. ISAAC RICHARDSON ELLIOTT
Born July 7, 1854, Knox Co., Ohio
Died Jan. 3, 1896, Knoxville, Iowa
Married July 3, 1876, W. Liberty Iowa
Jennie Evans
Born Feb. 11, 1858; _____, Ohio
Died Aug. 26, 1910, W. Liberty, Iowa.

V. CHILDREN

1. Frank Evans
Born Feb. 14, 1880, W. Liberty, Iowa
Died_____, Davenport, Iowa
Married January 27, 1904, W. Liberty
Carrie Burkhart (Living 1955)
Born March 15, 1880

VI. (Children)

1. Richard Burkhart - Feb. 16, 1908
2. Margaret Jennie - Aug. 26, 1911

2. Mildred
Born August 2, 1882, Cedar Co., Iowa
Died_____
Married (1st)
John McDermott

VI. (Children)

1. Madeline Eleanor - April 28, 1906
2. Roger

Married (2d) _____, Moshberger

3. Mary E.
Born Aug. 24, 1884, Cedar Co., Iowa
Died_____, Des Moines, Iowa
Married Willbert Dickett (1st husband)
Born March 29, 1878, W. Liberty, Iowa
Died Feb. 23, 1908, W. Liberty, Iowa

VI. (Children)

1. Frank Elliott - Dec. 29, 1904

Married Elmer Stuart (2nd Husband)
Born Dec. 3, 1884
Died_____

4. Sidney R.
Born Dec. 9, 1886, Cedar Co., Iowa
Died Jan. 14, 1887, Cedar Co., Iowa

ELLIOTT

I. John
II. Eli (1st)
III. Upton Page 8

IV. CHARLES P. ELLIOTT*
Born Aug. 31, 1841, Richmond, Indiana
Died Cedar Co., Iowa, _____
Married (1st) _____, 1867
Anna Chapman. Divorced. (No children)
Married (2d), May 2, 1878
Mrs. Carrie L. Meredity (nee Smith)*
Born Nov. 17, 1851, Jay County, Indiana
Died June 1, 1894, West Liberty, Iowa

(Blacksmith, Telegraph Operator;
buried at West Liberty, Iowa)

V. CHILDREN

1. Elizabeth M.* ("Lizzie")
Born April 30, 1879, W. Liberty, Iowa

2. Margaret M.* ("Maggie")
Born July 30, 1880, West Liberty, Iowa

(Carrie L. Smith 1st married May 18, 1871,
Samuel G. Meredith, who died January 11, 1873,
leaving one son, Wilbur Lee Meredith.)

1568112

KING - WRIGHT

I. John Elliott
II. Eli (1st) Elliott
III. Reuben Page 8
IV. Florence R. Elliott Page 13

V. ELLIOTT REUBEN KING
Born June 12, 1869, W. Liberty, Iowa
Died Jan. 18, 1951, Des Moines, Iowa
Married Jan. 17, 1895, W. Liberty, Iowa
Dora Wright
Born Jan. 26, 1868, W. Liberty, Iowa
Died May 7, 1943, Hershey Mem. Hospital, Muscatine, Iowa
(Daughter of John & Martha Henderson Wright)

College of Pharmacy, SUI; Grad. Rush Medical College, Chicago, Illinois, 1894; World War I Captain Medical Corps, 802d Pioneer Inf. France. Died in V.A. Hospital, Des Moines, Iowa.

Both are buried in Oak Ridge Cemetery, at West Liberty, Iowa.

Named for his materal Grandfather (with the names transposed), Reuben Elliott.

VI. CHILDREN

1. Florence
Born August 23, 1898
Died Nov. 28, 1898, Wilton, Iowa

2. Miriam Maude
Born May 27, 1902, Wilton, Iowa
Married May 1936, Los Angelos, Calif.
Whitney Francis Downs
Born Oct. 2, 1900, Connersville, Indiana
VII. (Children)
1. Jeanine - Apr.14, 1940, Los Angeles,Calif

3. Lois Anna Manning
Born Dec. 30, 1904, Wilton, Iowa
Married Aug. 4, 1926, Davenport, Iowa
Gerald Ward Armentrout
Born August 9, 1900
VII. (Children)
1. Gerald Ward Jr. - Sept. 15, 1927 Chicago Heights, Illinois
2. Norman Lewis - May 26, 1930 Oak Park, Illinois
3. Dean Robert) Twins - Feb. 8, 1935
4. Wayne Thomas) Oak Park, Illinois

* * * * * *

I. John Elliott
II. Eli Elliott (1st)
III. Reuben Elliott Page 8
IV. Florence Elliott Page 13

V. ALBERT ADY KING
Born July 14, 1873, Steamboat Rock, Iowa
Died Aug. 31, 1951, El Paso, Texas
Married Sept.19,1914, Ft. Yellowstone,Wyo.
Katharine Piercy Edmunds
Born Aug. 17,1887, Angel Island, Calif.

(Named for Dr. Albert Ady, W.Liberty,Ia.)

Retired July 1, 1920, Lieut. Col. U.S. Cavalry. Participated in Indian Campaign against the "Apache Kid", 1897. Buried in Fort Bliss National Cemetery, Fort Bliss, Texas.

4. Samuel Rice
Born November 14, 1924, El Paso, Tex.
Married Sept. 8, 1951, Weatherford,Tex.
Elizabeth Anne Hubbard

VI. CHILDREN

1. Ruth Eleanor
Born May 18, 1918, Philadelphia, Pa.
Married Dec. 1, 1941, El Paso, Texas
Perry Elihu Foust
Born Oct. 1917, Dansville, Virginia
VII. (Children)
1. Ruth Margaret - July 25, 1944, ElPaso,Tex
2. Marvin King - Nov. 7, 1951, El Paso, Tex.

2. Katharine Piercy
Born November 4, 1919, El Paso, Texas
Married Nov. 11, 1940, St. Louis, Missouri
Edward Smyka
Born May 12, 1913, Newark, New Jersey
VII. (Children)
1. Katherine Piercy - March 11, 1942, ElPaso
2. Thomas Daman - Aug.10,1945,Detroit,Mich.
3. Mark - May 14, 1950, Detroit, Mich.

3. Florence Elliott
Born July 13, 1923
Died Oct. 11, 1926, El Paso, Texas

KING - WESTBROOK

I. John Elliott
II. Eli Elliott (1st)
III. Reuben Elliott
IV. Florence Elliott Page 13

V. ELLEN ELLIOTT KING
Born Jan. 15, 1878, West Liberty, Iowa
Died
Married Sept. 28, 1916, Wapello, Iowa
James Howard Westbrook
Born Sept. 10, 1877
(Farmer & Stockman, Letts, Iowa
Retired; living (1955) Oakland, Calif.

VI. CHILDREN

1. David Elliott (Adopted)
Born Dec. 11, 1917, Des Moines, Iowa
Died Jan. 18, 1938, Long Beach, Calif.

2. Eleanor (Adopted)
Born Jan. 10, 1922, Des Moines, Iowa
Married Dec. 21, 1940, Des Moines, Iowa
Richard Irvin Brunsvold
Born Feb. 29, 1916, _____, South Dakota

VII. (Children)

1. Richard John - Aug. 28, 1942, Rockford, Il

* * * * *

KING - RYAN

I. John Elliott
II. Eli Elliott (1st)
III. Reuben Elliott
IV. Florence Elliott Page 13

V. JOSEPH CHOATE KING
Born Nov. 20, 1882
(Living 1955, 121 E. Wildwood Drive
San Antonio, Texas)
Married Sept. 2, 1911, Ft. Ethan Allen, Vt.
Charlotte Ellen Ryan
(Daughter of Col. John Joseph & Julia
Ord Ryan)
Born Aug. 29, 1889, San Antonio, Texas

Student Iowa State College, 1900-1901.
Grad. USMA, West Point, N. Y., Class 1906.
1st Lieut. 7th U.S. Cavalry, Punitive
Expedition to Mexico, 1916. Lieut. Col.
342 F.A., 89th Div. in France, World
War I. Colonel Transportation Corps,
England, World War II. Retired May 20, 1944.

VI. CHILDREN

1. Julia Ord
Born June 29, 1917, Ft. Riley, Kansas
B.S. Iowa State, 1938; R.N. Univ. Pa.
Hospital, Phila., Pa. 1942; M.S. Catholic
Univ., Washington, D.C., 1949. Director
of Education, Hotel Dieu, School of
Nursing, Beaumont, Texas, 1955.

2. Josephine Choate
Born Sept. 26, 1928, Ft. Sam Houston, Texas
Married Jan. 10, 1953, San Antonio, Texas
Hugh Hammer
Born May 10, 1929, Troy, New York

VII. (Children)

1. Joseph King - June 7, 1954,
Ft. Sam Houston, Texas

Josephine Choate King; Grad. B.S. Iowa
State Univ. 1950. Commissioned 2d Lieut.
W.M.S.C., U. S. Army, (Hospital Dietician)
1950. Transferred to Reserve, 1954.

KING - REID

I. John Elliott
II. Eli Elliott (1st)
III. Reuben Elliott
IV. Florence Elliott Page 13

V. MIRIAM MANNING KING
Born July 22, 1866, West Liberty, Iowa
Married Jan. 17, 1906, New York City, N.Y.
William Grove Reid
Born June 14, 1878, Red Wing, Minnesota

VI. CHILDREN

1. Florence Elizabeth
Born March 16, 1908, Muscatine, Iowa
Died February 8, 1942, Manley, Iowa
Married November 25, 1925, Manley Iowa
William J. Shannon
Born Nov. 29, 1906 (Seven children)

2. Mary Eleanor
Born July 4, 1912, Red Wing, Minnesota
Married June 1, 1935, Ft. Des Moines, Iowa
Frank Dennis Edington
Born June 5, 1908, Spencer, Iowa
Frank Dennis Edington, Colonel Medical Corps, Comdg. 112th General Hospital, England, World War II. (Captain Medical Corps Reserve.) 1955 Practicing Physician & Surgeon, Spencer, Iowa.

VII. (Children)
1. Frank Dennis, Jr. - Jan. 4, 1939, Spencer, Iowa

3. Elbridge King
Born Sept. 1, 1918, Muscatine, Iowa
Married Sept. 30, 1945, Carrollton, Va.
Jacqualine Mae Johnson
C.P.O., U.S. Navy, World War II.

VII. (Children)
1. Miriam Manning King - Feb. 6, 1951 Norfolk, Va.

4. Kathleen Elsa
Born Sept. 10, 1923, Mason City, Iowa
Married Dec. 23, 1945
Robert E. Warner - Architect, Cleveland, O

VII. (Children)
1. Nancy Lee - January 6, 1947
2. Jeffert Robert - Nov. 15, 1948

5. David Grove
Born Nov. 12, 1925, Mason City, Iowa
Died Aug. 4, 1927, Manley, Iowa

6. Ruthann Edyth
Born July 23, 1930, Mason City, Iowa
(B.S. University of Iowa 1952.)

ELLIOTT

I. John
II. Eli
III. George
IV. Caleb
V. John M. Page 11A

VI. HOWARD H.
Born March 28, 1893, Richmond, Ind.
Died December 12, 1970
Married Aug. 20, 1919, Richmond, Ind.
Doris O. Wogaman
Born June 29, 1901, Henry Co., Ind.
Died_____

VII. CHILDREN

1. Evelyn Louise Elliott
Born Oct. 5, 1920, Richmond, Ind.
Died_____
Married John David Leffler, Bloomington, Ind.
July 10, 1943

2. Ralph Caleb Elliott
Born Sept. 14, 1921, Richmond, Ind.
Died_____
Married Betty Jean Curley, Lafayette, La.
June 28, 1946

3. Lois Anne Elliott
Born May 1, 1925, Richmond, Indiana
Died_____
Married William Pray Willits, Indianapolis, Indiana, October 13, 1946

4. Robert John Elliott
Born Sept. 5, 1930, Richmond, Indiana
Died_____
Married Julia Bucci, Elwood, Indiana, 1953

5. William Howard Elliott (6th)
Born Dec. 26, 1934, Richmond, Indiana
Died May 21, 1967, Indianapolis, Indiana.
Married Dorothy Davis Waugh, Indianapolis, Indiana, July 22, 1955

HOWARD H. ELLIOTT

1893 - 1970

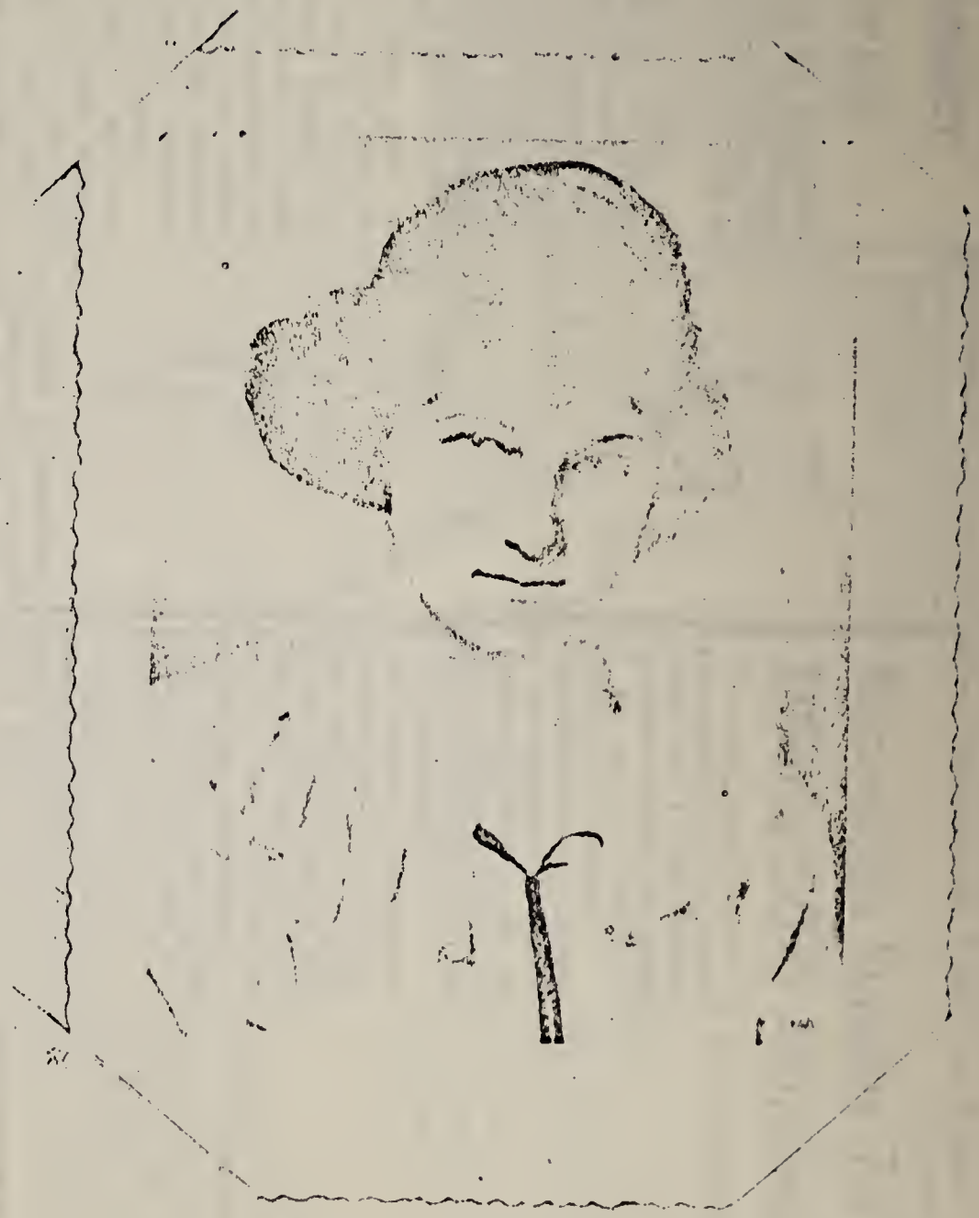

DORIS WOGAMAN ELLIOTT

1901 -

Civic Theater Given Preview

...er sea-
...board
...s, of-
...nized
... Guild,
...ds and
...thered
... the For-

...S

... for flow-
...ere Mrs.
...mo, Mrs.
Henwood,
... Mrs.
Necessary,
...rs. Henry
Mrs. John
..., Miss
...red Man-
... Thistle-

...d be with

...makers
...night
... the Foun-
...en planned
... was held
...e Friends
City.
...er at 6:30
... meeting
...ester Wise,
...ing. Devo-
Mrs Allen
of the song
...e With the
was read
..., who led
The pledge
creed were

will repre-
... the Young
...ow at the
This is the
...r that the
been from

...ir families
... and Mrs.
... and Mrs.
Ricky, Mr.
...ulton, Mr.
...acy, Scott,
... Melissa,
... Mc...on
Mrs. Ray-
...ther Wat-
... Penee
...d Mrs. Al-
...ugias and

...emakers
...e Home

John Owen, new board president, presided and called on Charles Stilwill, director, who discussed the plays that are on schedule for this season.

Stilwill told that "Oliver," the opening musical, has an unusually large cast and that rehearsals are already under way.

Bill Morgan reported from the Indiana Theater conference held at Terre Haute in June which he attended as the official delegate of the Richmond Civic Theater group.

Mrs. Jerry Judge gave a report on the fashion show the Muses will offer at the theater next Thursday evening. The event, which will feature special entertainment, refreshments and a look at fashions for theatergoing, will be free to women who are members or prospective members of Civic Theater.

Those present at the Forest Hills dinner Thursday evening were Mr. and Mrs. John Owen, Mr. and Mrs. James Burdett, Mr. and Mrs. Ray Zaleski, Mr. and Mrs. Jerry Judge, Mr. and Mrs. Charles Kemper, Norbert Silbiger, Mr. and Mrs. Robert Sizemore, Robert O'Maley.

Mr. and Mrs. Scott Hull, Miss Hazel Pigg, Mr. and Mrs. William Lowe, Mr. and Mrs. James Davie, Mr. and Mrs. Harold Zaltsberg of Winchester, Mrs. Stanley Vigran, Mr. and Mrs. Charles Stilwill, Herman A. Luksanen, Mrs. Jack Fisher, Mr. and Mrs. Roy Schuckman, Mr. and Mrs. Jeffrey Haynes, Mrs. Harry Frankel.

Mr. and Mrs. John Klemann, Mr. and Mrs. Phil Overton, Miss Pat Barton, Mr. and Mrs. Terry Hart, Mr. and Mrs. Seymour Rosenberg and Bill Morgan.

Spinster Party, Dessert Given For Miss Pride

Miss Nancy and Miss Sue Borton entertained at their home on Reeveston Road Thursday night with a spinsters' party and dessert in compliment to Miss Patty Pride, whose marriage to William Kleinknecht will take place Saturday afternoon.

Snapdragons and roses, arranged with olive green candles in silver candelabra, were used in decoration.

During the evening aprons

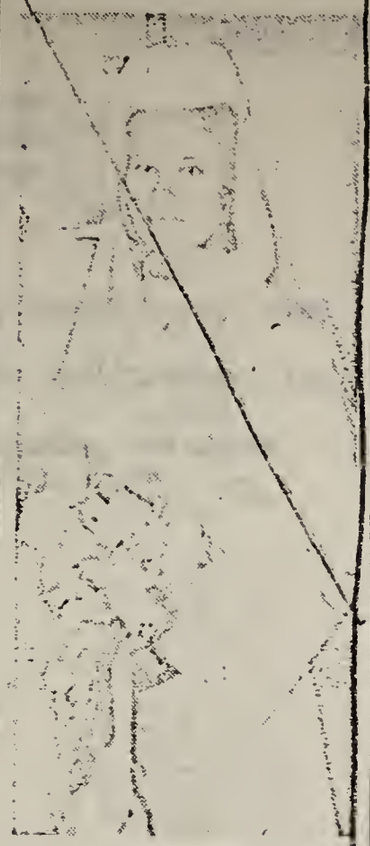

Mrs. William A. Richardson Jr.

Recent Bride — Mrs. Richardson was formerly Miss Paula Lew Oler, daughter of Mr. and Mrs. Richard Oler of R. R. 1, Hagerstown, who was married Sunday in Sugar Grove Community Church.

Clubs

Mrs. Larry Snyder was hostess Thursday night for a meeting of the Qui Est Club. During a brief business meeting plans for a hayride on which husbands of members will be guests were made. The hayride will be Sept. 13. Yahtzee was played with prizes going to Mrs. Don Atkins, Mrs. Coleman Miller and Mrs. Gene Huckery. The next regular meeting will be Sept. 18, the place to be announced.

Miss Vickie Roller was hostess Thursday night for the August meeting of the Alpha Chi Omega alumnae group. Members worked on rush forms. The next meeting will be Oct. 9 with Mrs. Richard Horn.

Pretty Big

WASHINGTON (UPI) — Thomas Jefferson once described the original White House as "a great stone house big enough for two emperors, one Pope and and grand lama in the bargain."

Reception Sunday To Mark Elliotts 50th Anniversary

Invitations have gone out for a reception Sunday afternoon between 2 and 5 o'clock honoring the golden wedding anniversary of Mr. and Mrs. Howard H. Elliott, R. R. 1, Windfall.

The reception is being given by the children of Mr. and Mrs. Elliott at the home of their son-in-law and daughter, Mr. and Mrs. John D. Leffler, Edgewood Hills, Bloomington, Ind.

Mr. and Mrs. Elliott both were born and grew up in Richmond. They were married here Aug. 20, 1919, by Rev. John R. Webb of the First Friends Church of this city. Mrs. Elliott was the former Miss Doris Wogaman.

Mr. Elliott attended Earlham College prior to service as a machine gun officer with the U.S. Army in World War I.

Before taking over the duties of business and membership secretary of the Richmond Young Men's Christian Association in 1924, he was financial reporter for the Bradstreet Co., Cincinnati, Ohio, starting in 1920.

In 1928 the couple moved to Chicago, Ill., where Mr. Elliott took a position in the Chicago YMCA General Offices at 19 South LaSalle St. He became the first business secretary of the then new Lincoln-Belmont Department of the Chicago "Y" when it was opened. He later served at the Englewood, South Chicago, and Lawson Departments. Subsequently, he was employed by the Joseph A. Goddard Co., Muncie, for 18 years, retiring in 1959.

Mrs. Elliott is still active as part-time assistant in the Tipton County Public Library. She attended the fiftieth anniversary of her high school graduating class at Richmond last year. This is the second half-century celebration in 1969 for Mr. Elliott. In April he attended the fiftieth anniversary of his class at the Scottish Rite Cathedral in Indianapolis.

Mr. and Mrs. Elliott are the parents of five children, four of whom are still living: Mrs. John D. Leffler (Evelyn), Bloomington, Ind.; Mrs. William P. Willits (Anne), Franklin, Pa.; Ralph C. Elliott, Lake Charles, La.; Robert J. Elliott, Montgomery, Ind. William H. Elliott

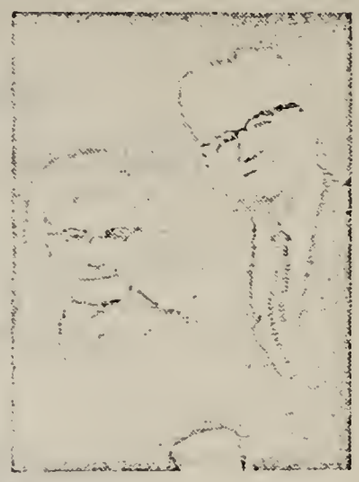

Mr. And Mrs. Howard H. Elliott

died at the age of 32 in Indianapolis. They also have 16 grandchildren, and have recently returned from their first jet flight to attend the wedding of their granddaughter at Lake Charles.

Summer Ward Party Given For Patients

A summer party for the men patients on Ward F at Richmond State Hospital was given Wednesday afternoon by Miss Kathy Dickinson.

Miss Alice Hartmann, pianist, played favorite songs of the men and they all joined in singing several they knew. Cake, Cokes and ice cream were served.

Guests besides the hostess and those on the ward were Mrs. Brouse Rhinehart, Miss Hartmann, Miss Nancy Nocton, Mrs. Elizabeth Jay, Mrs. Vola Elsrod, Bonnie Jean Hughes, Elmer Kreimeier, N. G. Webster, Hanford Seagraves, Tom Miller and I. Montgomery.

For Diamonds It's
Sign Daily Leader
Orange Blossom Diamond Rings

WEBB - FRANCIS

I. John Elliott Page 2
II. Eli Elliott Page 3
III. George Elliott Page 5
IV. Susan Elliott Webb Page 5

V. EDWARD L. WEBB*
Born October 1, 1866, West Liberty, Iowa
Died_____
Married June 14, 1906, West Liberty, Iowa
Caroline Francis
Born June 15, 1880, Hixton, Wisconsin

VI. CHILDREN

1. John* (Living in Kansas 1960)
Born
Died
Married

2. Emmor* IWest Liberty,Ia., 1960)
Born
Died
Married Ruth_____
VII. (Children)
1. Robert - 1946, W. Liberty, Iowa
2. Jean - 1949, W. Liberty, Iowa
(Residing Britt, Iowa, 1960)

3. Bevelyn*
Born
Died
Married
VII. (Children)
1. Stewart - 1944
2. Carolyn - 1948

4. William*
Born
Died
Married "Jo" _____
VII. (Children)
1. Richard - 1952
2. _____(Daughter) - 1953

NOTE: -Because of the meagre and sketch information, the VIIth Generation is shown here, somewhat ahead of it's logical arrangement. -H.H.E.

ELLIOTT - ATKINSON

I. John Elliott Page 2
II. Eli Elliott (1st Eli) Page 3
III. George Elliott Page 5
IV. Eli Elliott (3d Eli) Page 10

V. BEULAH J. ELLIOTT*
Born Aug. 2, 1890, West Liberty, Iowa
Died_____
Married August, 1914, Louden Co., Va.
Robert E. Atkinson*
Born_____
Died April 27, 1958, Newtown, Penna.

VI. CHILDREN

1. Ellen*
Born_____
Died_____
Married Franklin Davenport (Farm Mgr. Pa.)
VII. (Children)
1. Anne - 1942
2. Russell
3. Linda
4. Betsey

2. Sara*
Born_____
Died_____
Married Richard Snyder* (Minister)
Born_____, Res. Westport, Conn., 1960
VII. (Children)
1. Robert
2. Margie
3. David A.

3. Anna Margaret*
Born_____
Died_____
Married Samuel Nicholson, Born in Japan
Friend's Missionary, Shimotsuma, Japan, 1960
VII. (Children)
1. Peter - Sept. 27, 1959, Ann Arbor, Mich

4. Edward (M.D., Spec. in Anesthesia, Resides at Greenville, Pa., in 1960)
Born_____
Died_____
Married Patricia Yocom*
VII. (Children)
1. David

NOTE -Because of only meagre and sketchy information, VIIth Generation is shown here, somewhat ahead of it's logical arrangement! - H.H.E.

COOPER - TURNER

I. John Elliott
II. Eli Elliott (1st)
III. George Elliott
IV. Anna Elliott Cooper

V. ALBERT COOPER*
Born Oct. 14, 1875, Henry Co., Iowa
Died Sept. 12, 1958, Ellensburg, Wash.
Married Aug. 27, 1902
Jennie Turner
Born_____
Died Dec. 16, 1938, Kimble, Nebraska

NOTE: -Because of meager and sketchy information, the VIIth & VIIIth generations are shown here, somewhat ahead of their logical arrangement! -H.H.E.

VI. CHILDREN

1. Anna Born____ Died____ (Resides in 1961 at Snoqualmie, Wash.)
Married 1st Carl Hayden
2d Barney Barkley

2. Frances Born____ Died____ (Resides in 1961 at Ellensburg, Wash.)
Married Kenneth Lankford

3. Virginia Born____ Died____ (Resides 1961 at Ellensburg, Wash.)
Married Merle Erickson " "

4. Walter
Born 1904 Died_____
(Residing in 1955 at Palmer, Alaska) Bus. Store & Silver Fox
Married_____ Sunnyside, Washington
Moved to Seward in fishing trade 1960

5. Mary Born____ Died____ (Resides in 1961 at Fort Collins, Colo.)
Married_____
Henry Michaud (No children)

VII. (Children of Ana)

1. Forest Hayden, Son; In business at Anchorage, Alaska, 1961 Bus.— Elect. Motors
Born_____
Died_____
Married_____

VIII. (Children of Anna's Son)
1. ___ Son, Born 1950
2. ___ Son, Born 1954
3. ___ Daughter, Born 1956
4. ___ Daughter, Born 1960

VII. (Children of Frances)
1. ___ Daughter, Born_____ Died_____
Married_____

VIII. (Children of Frances' Daughter
1. _____ Son, Born 1951
2. " , " 1955

VII. (Children of Virginia)
1. Dale, Born 1944
2. Gary, Born 1947
3. Lee Ann, Born 1950

VII. (Children of Walter) Fishing Trade
1. Harvey, Born 1931 Living in Seward Alaska
2. Duane, Born 1939
3. ____, Daughter, Born_____
4. _____, Daughter, Born_____

VIII. (Children of Harvey)
(1.) James Cooper, Born _____

For ELLIOTT GENEALOGY: Additional on Cooper Pages: (Dec. 15,196

Duane Cooper married Reginia HANFORD. (Entry for page 20.)

Iris's husband, Walter Goggans, born OCTOBER 9,1920 at NEWBERRY, SO. CAROLINA. (Entry for Page 20

Harvey EUGENE Cooper Died May 12, 1964 near Seward, Alaska in airplane crash. (Entry for Page 20)

(The following to be entered on Page 20A; VIII Children of Iris C. Goggans)

1. Martha Ellen, Born Feb. 27,1952, at SAN FRANCISCO, CALIFORNIA.
2. John Carivile, Born March 15, 1953, at SAN MATEO, CALIFORNIA.
3. Walter Gustave Jr., Born July 30,1955, at ANCON, PANAMA CANAL ZONE.
4. GARY EUGENE, BORN JULY 26, 1957, at CRISTOBAL, PANAMA CANAL ZONE.

- H.H.E.

* * * * * * * *

COOPER - TURNER

VII. (Children of Walter)

1. Harvey, Born 1931
2. Duane, Born 1939
3. _____, Daughter, Born_____
4. _____, Daughter, Born_____

VIII. (Children of Harvey)

1. James Cooper, Born_____

ELLIOTT - LEFFLER

I. John
II. Eli
III. George
IV. Caleb
V. John (4th)
VI. Howard H. Page 17A

VII. EVELYN LOUISE ELLIOTT*
Born October 5, 1920
Married July 10, 1943, Bloomington, Ind.
John David Leffler*(husband)
Born July 7, 1917

VIII. CHILDREN

1. Jewel Anne*
   Born January 11, 1946
2. Barbara Jean*
   Born May 14, 1948
3. John David Jr*
   Born October 20, 1950
4. James Howard*
   Born October 2, 1952

ELLIOTT - CURLEY

I. John
II. Eli
III. George
IV. Caleb
V. John M. (4th)
VI. Howard H. Page 17A

VII. RALPH CALEB ELLIOTT*
Born September 14, 1921
Married June 23, 1946, Lafayette, La.
BETTY JEAN CURLEY*
Born November 5, 1925

VIII. CHILDREN

1. Kathryn Odette*
Born May 31, 1949

2. Russell Taylor
Born April 21, 1951
Died April 22, 1951

3. John Caleb
Born May 5, 1953

4. Nancy Leigh
Born October 15, 1955

5. Bryan Alfred
Born April 19, 1965

ELLIOTT - WILLITS

I. John
II. Eli
III. George
IV. Caleb
V. John (4th)
VI. Howard H. Page 17A

VII. LOIS ANNE ELLIOTT*
Born May 1, 1925
Married October 13, 1946, Indianapolis, Ind.
WILLIAM PRAY WILLITS*
Born May 13, 1926

VIII CHILDREN

1. Peggy Carol*
Born January 1, 1949

2. Jeffrey Niel*
Born April 30, 1956

ELLIOTT - BUCCI

I. John
II. Eli
III. George
IV. Caleb
V. John M. (4th)
VI. Howard H. Page 17A

VII. ROBERT JOHN ELLIOTT*
Born September 5, 1930
Married 1953, Elwood, Indiana
JULIA BUCCI*
Born September 20, 1934

VIII. CHILDREN

1. Catherine Jane*
Born September 30, 1953

2. Linda Michelle*
Born December 9, 1955

3. Caroline Diane*
Born August 17, 1957

4. Doris

ELLIOTT - WAUGH

I. John
II. Eli
III. George
IV. Caleb
V. John (4th)
VI. Howard H. Page 17A

VII. WILLIAM HOWARD ELLIOTT* (6th)
Born December 26, 1934
Died March 2, 1967, Indianapolis, Indiana.
Married July 22, 1955, Indianapolis, Ind.
DOROTHY DAVIS WAUGH
Born January 16, 1936

VIII. CHILDREN

1. Cynthia Kay*
Born July 2, 1956

2. Mark

1921